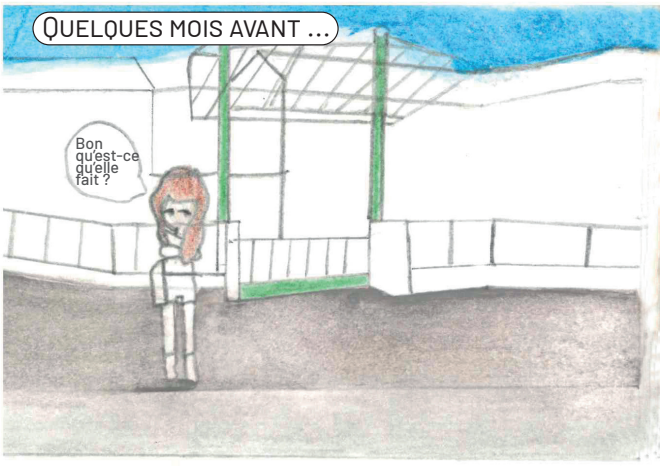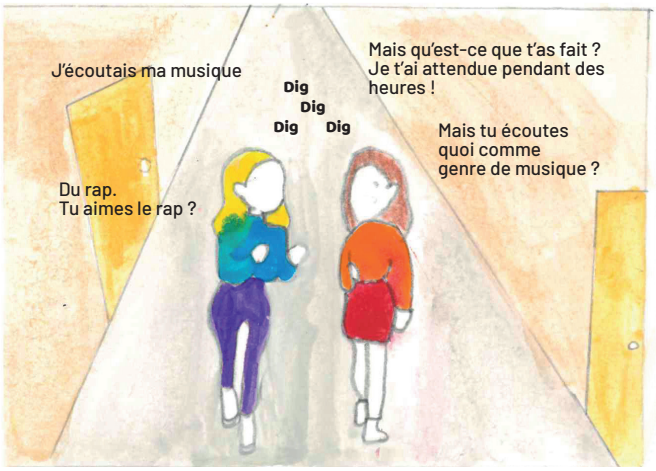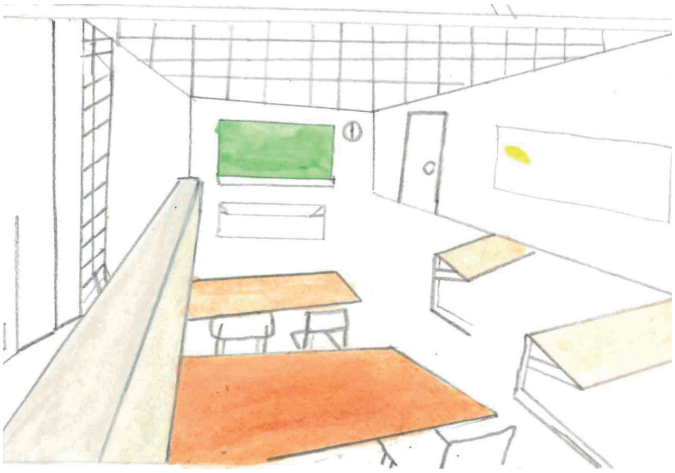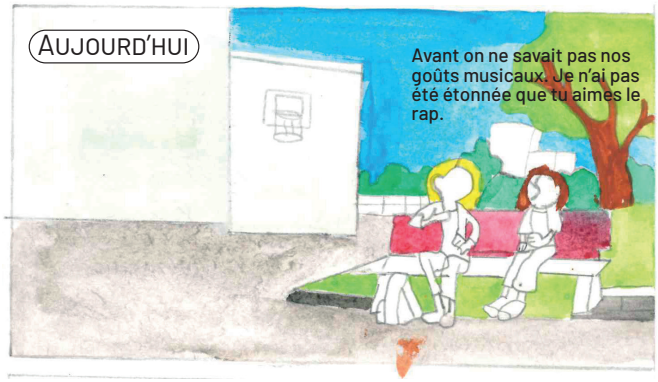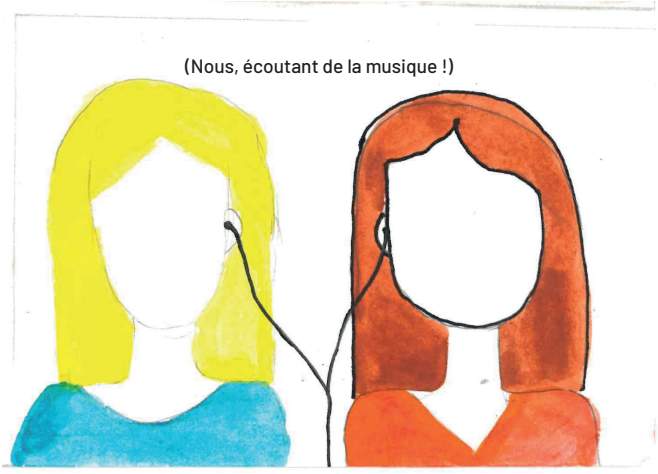Le rap, ça sépare ? par Manon et Elwenn, VIELMUR-SUR-AGOUT